

**NEW THERMAL WELLNESS FACILITY & SPA**  
OPEN HOUSE PRESENTATION  
March 10, 2022



artistic rendering



## AGENDA:

- This presentation deck is available at :

<https://www.chateau-lake-louise.com/thermal-wellness-facility/>

- This presentation will be recorded and will be made available at the link above
- 30-minute presentation
- 1-hour question and answers
- Feedback period will be open for 7-days following this presentation, closing on March 17th. All additional questions and comments can be e-mailed to

[pc.llyktownsites.pc@pc.gc.ca](mailto:pc.llyktownsites.pc@pc.gc.ca) & [Ericka.Veltman@Fairmont.com](mailto:Ericka.Veltman@Fairmont.com)

OLX|FLORID  
AN DMERS COMPANY

Fairmont



ACCOR

Matteo Thun  
MILANO

Ma

IBI

BARR + WRAY

rjc

DESIGNCORE  
consulting electrical engineers

TMP

THE FULL-SCALE PARTNERSHIP  
DESIGN AND CONSTRUCTION

WSP

CHANDOS

NEW THERMAL WELLNESS FACILITY & SPA  
OPEN HOUSE PRESENTATION  
March 10, 2022





*Matteo Thun*  
MILANO





Lake Louise

Town of Banff

Louise LAKE LOUISE

## 12 LAKE LOUISE PROJECTS

- Alpine Court
- Deer Lodge Redevelopment and Master Plan
- Lake Louise Town Village Master Plan (Parks Canada) Lake Louise Town Centre
- Fairmont Chateau Lake Louise Master Planning - Phase 1 & 2
- Fairmont Chateau Lake Louise Major Capital Expansions
- Fairmont Chateau Lake Louise - Glacier Wing Addition
- Fairmont Chateau Lake Louise - Edelweiss Room
- Fairmont Chateau Lake Louise - Glacier Retail Arcade
- Fairmont Chateau Lake Louise Arrival Court and Parkade
- Fairmont Chateau Lake Louise - Alpine Bath House
- Fairmont Chateau Lake Louise - Poppy Brasserie Renovations
- Fairmont Chateau Lake Louise - Guestroom Renovations

## 25 BANFF PROJECTS

- Eric Harvie Theatre - Banff Centre for Arts and Creativity
- Peaks Hotel
- ROAM Banff Transit Storage
- Fairmont Banff Springs Hotel
- Sunshine Terraces Ski Lodge
- Cougar Street Affordable Housing
- 416 Banff Avenue Residence
- Tatanga Ridge
- Banff Aspen Lodge Renovation
- Small Lot Housing
- Muskrat Court
- Marin Harbour Condo
- Whyte Museum Master Plan
- Voyager Hotel Renovation
- Banff Sulphur Slopes Pavillion
- Middle Springs Affordable Housing
- Aspen Lodge Staff Housing
- Bear Street Parkade
- Marten Street Condos
- Goat's Eye Lodge Schematic Design
- Canalta Lodge
- Wilderness Ridge
- Moose Corners
- Moose & Marten

Town of CANMORE

## 32 CANMORE PROJECTS

- TSMV Commerical Mixed Use
- Ascent & Cascade Canmore Lodges
- Stewart Creek Golf & Country Club Cabins
- Bow Valley Palliative Care Hospice
- 7th & 7th Distinctive Homes
- Lookout Ridge
- Hawks Bend Affordable Housing
- Spring Creek Mountain Village Masterplan
- Three Sisters Mountain Village Masterplan
- Silver Tip Mountain Village Resort Masterplan
- Bow Valley Regional Housing Masterplan
- Bow Valley Seniors Lodge
- Canmore Crossing Masterplan
- Malcolm Hotel Spa
- The Lodges
- Fairholme Village
- Solara Mountain Resort
- Timberline Lodges
- Montane Village
- Fairholme Village
- Glacier Rock Lodge
- Holiday Inn Canmore
- Stewart Creek Golf & Country Club Clubhouse
- Alanridge at Stewart Creek
- Three Sisters Small Lot Housing
- Canmore Civic Centre
- The Portals at Stewart Creek
- The Cairns
- Boardwalk Condos
- Moraine Lodge
- Rundle Cliffs
- Wilderness Ridge
- Versant
- Swan Dygras Village

# MDa

Urban Design Architecture Interior Design





LOCATION PLAN



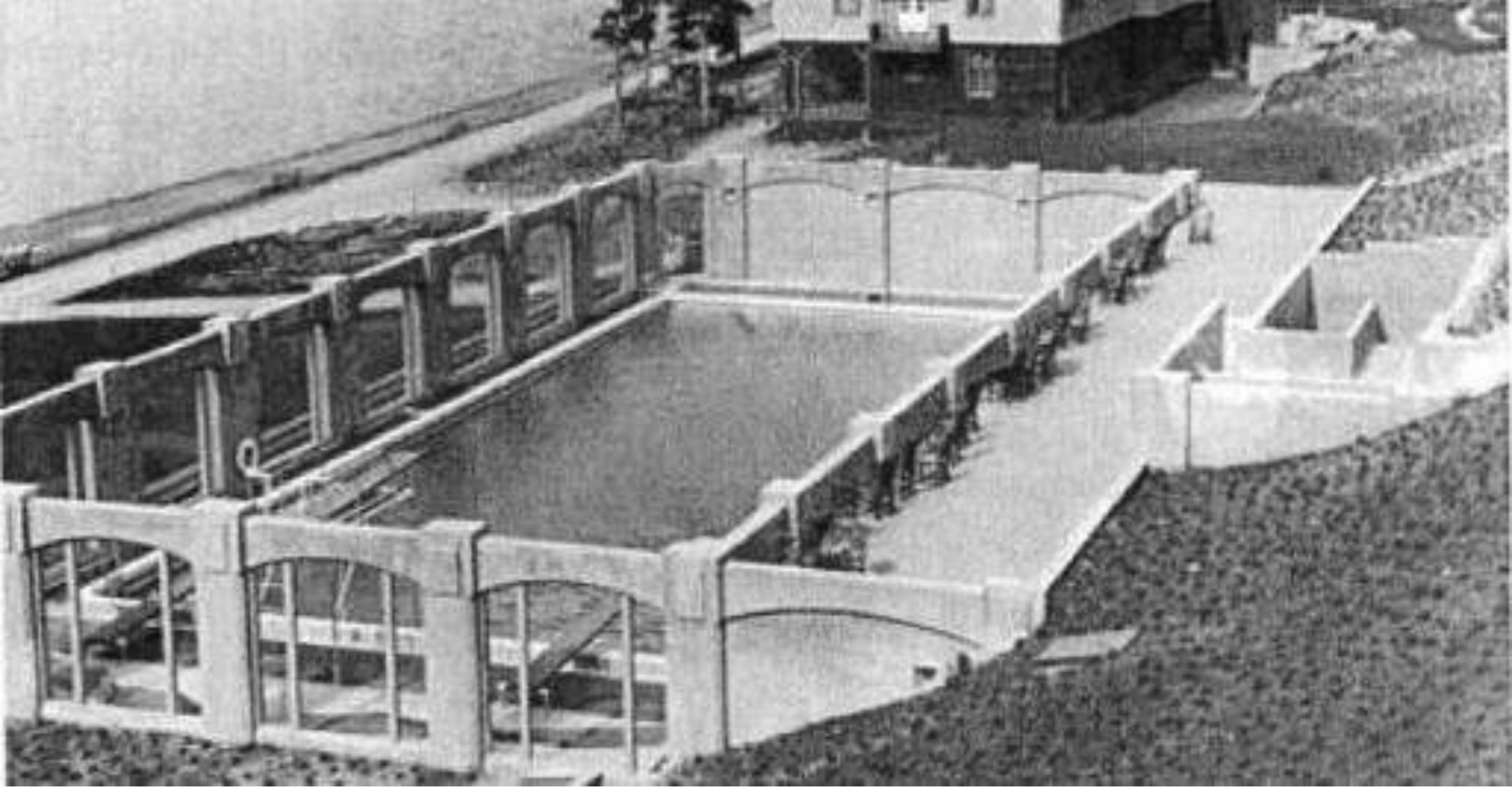

DEMOLISHED OUTDOOR POOL

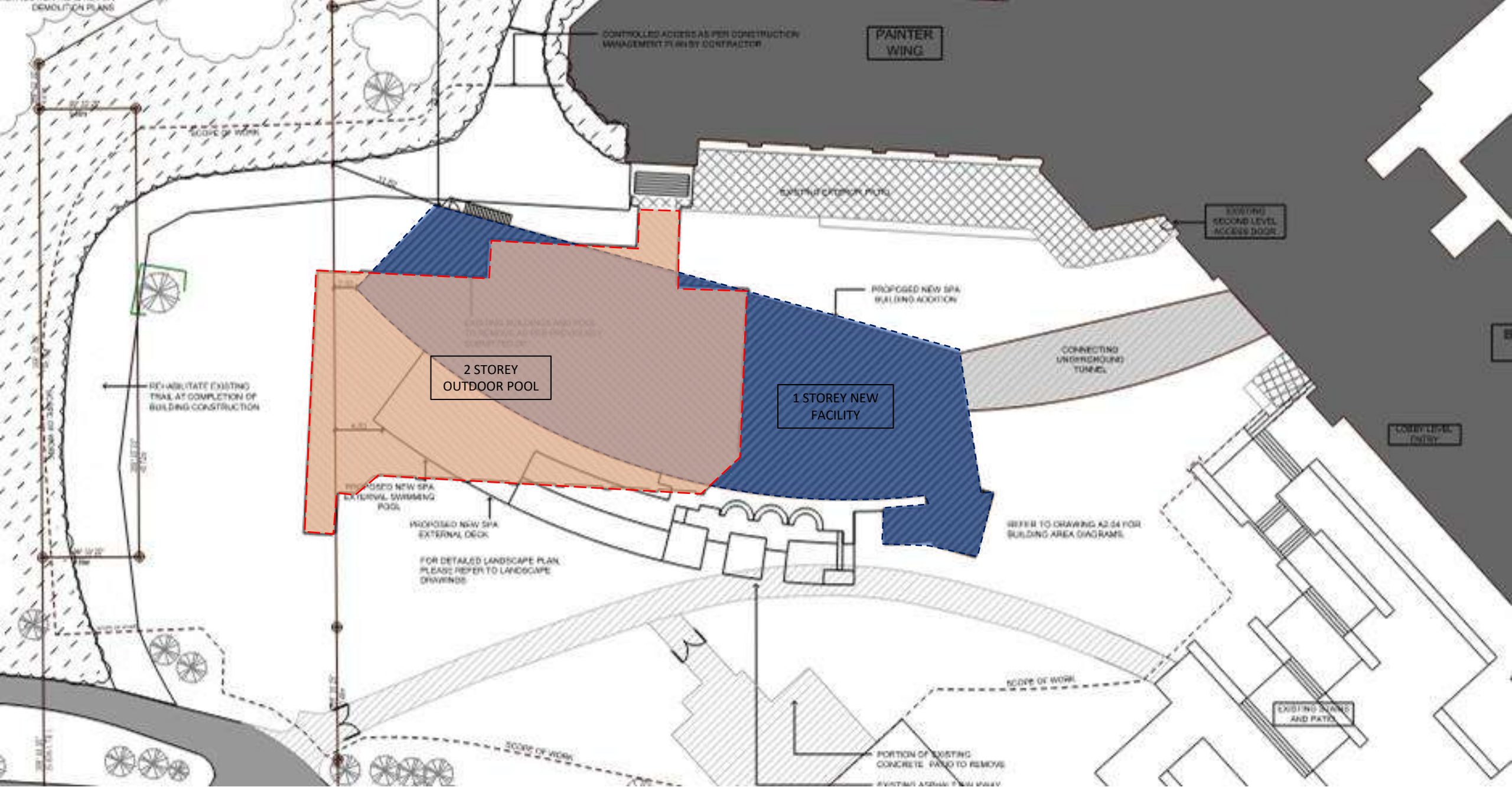

REPLACE THE DEMOLISHED OUTDOOR POOL





ARCHITECTURE AS LANDSCAPE

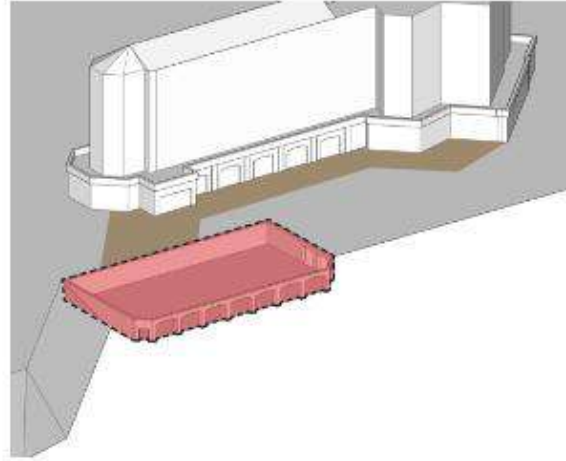

REPLACE EXISTING OUTDOOR POOL

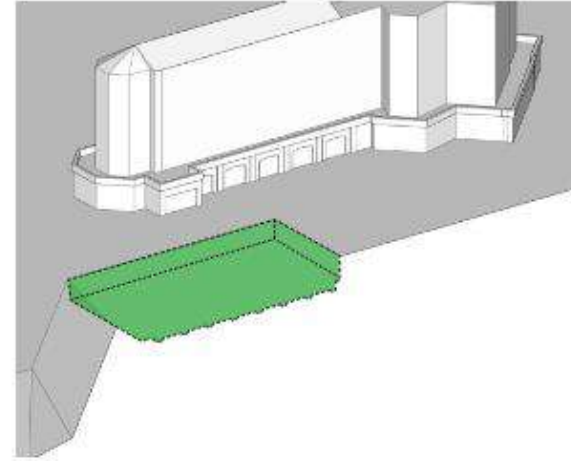

DEMOLISH AND REMEDIATE

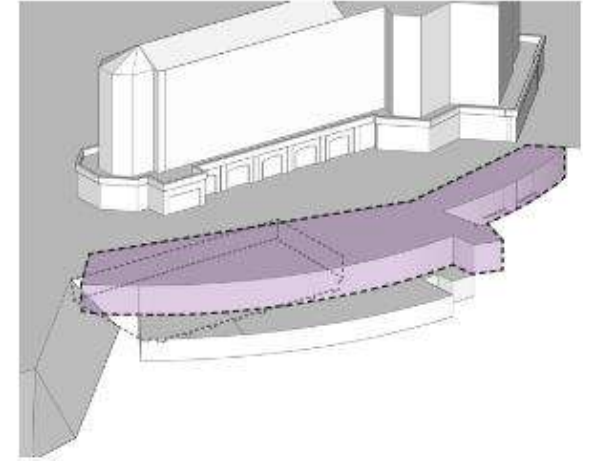

REPLACE

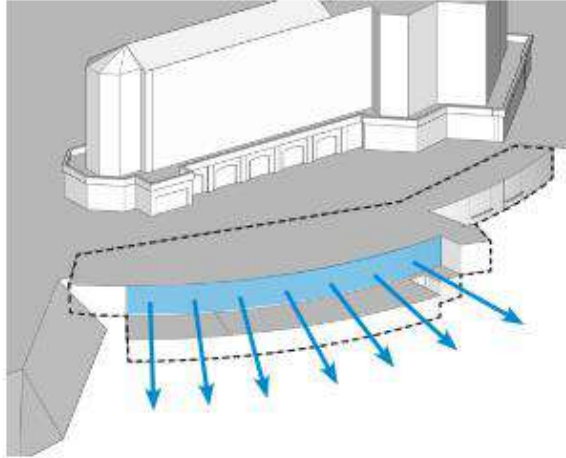

UTILIZE VIEWS

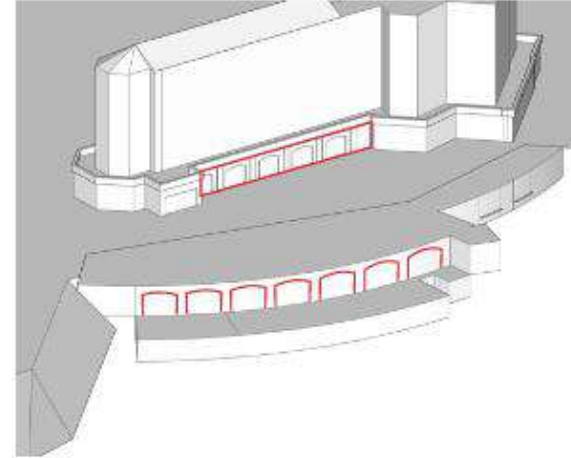

REFERENCE HISTORIC ARCHES

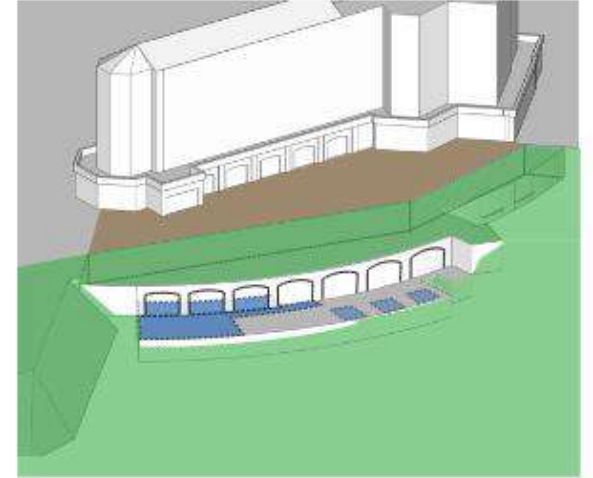

INTEGRATED LANDSCAPE AND TERRACE

# ARCHITECTURE AS LANDSCAPE





ARCHITECTURE AS LANDSCAPE – artistic rendering





1. EIFS FACADE FINISH



2. LANDSCAPED GREEN ROOF



3. BROWN METAL LOUVRES



4. WOODEN BEAMS



5. GLAZING

# ARCHITECTURE





LANDSCAPING





VIEW FROM THE LAKESIDE - BEFORE





VIEW FROM THE LAKESIDE: PROPOSED – artistic rendering





VIEW FROM THE LAKESIDE: PROPOSED WINTER – artistic rendering





VIEW FROM THE LAKE – BEFORE





VIEW FROM THE LAKE: PROPOSED – artistic rendering



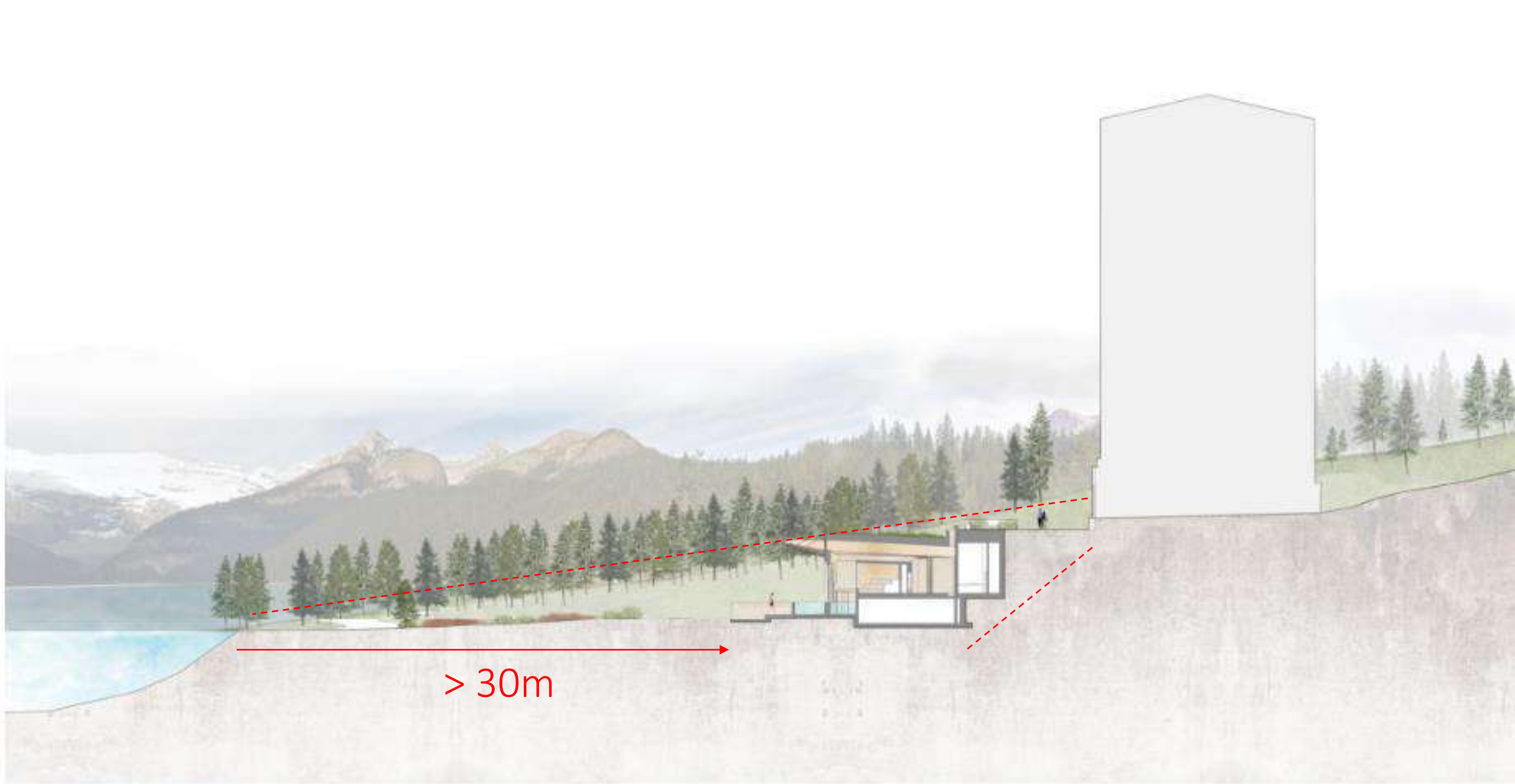

> 30m

SITE SECTION



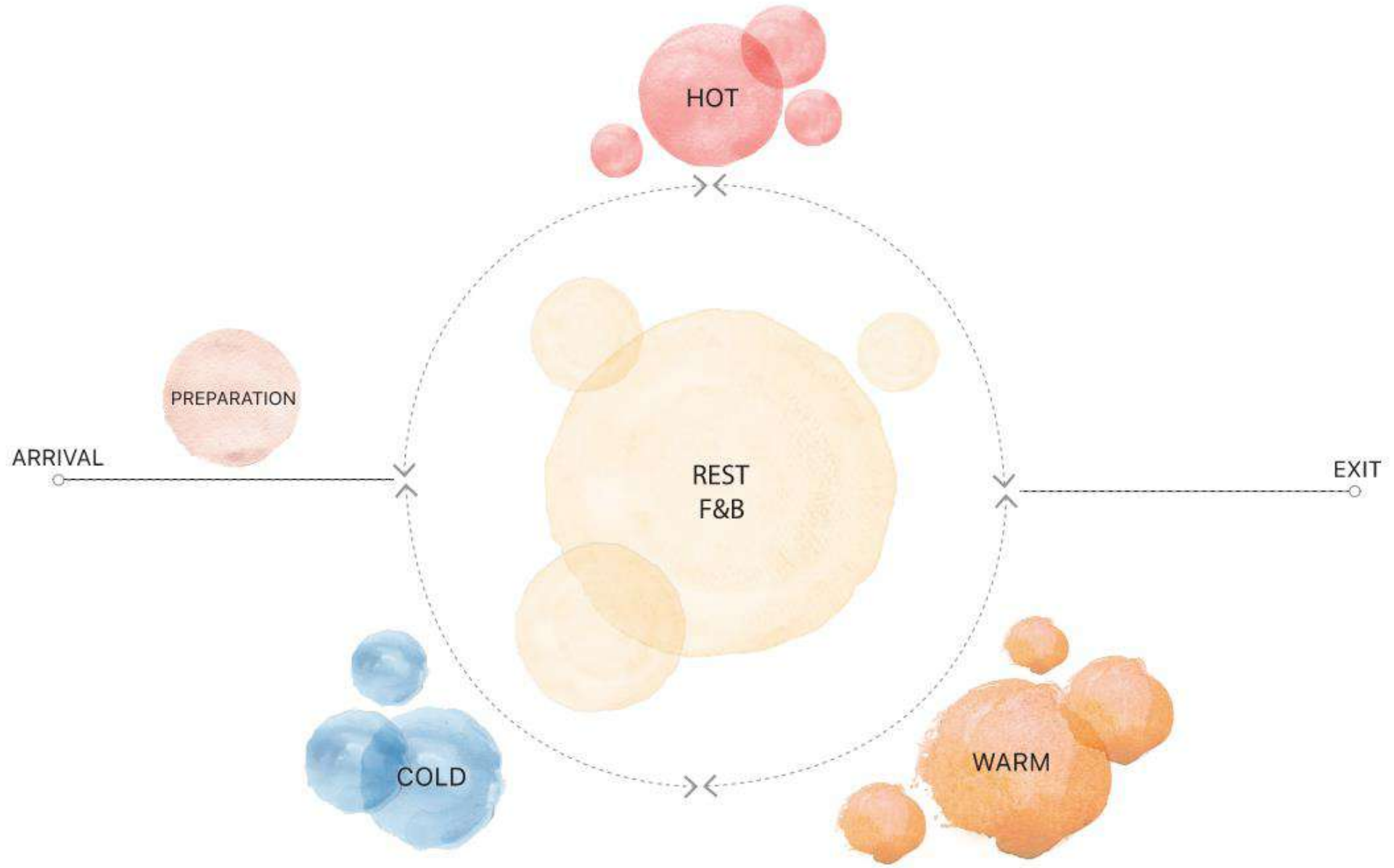

INTERIOR SPACES



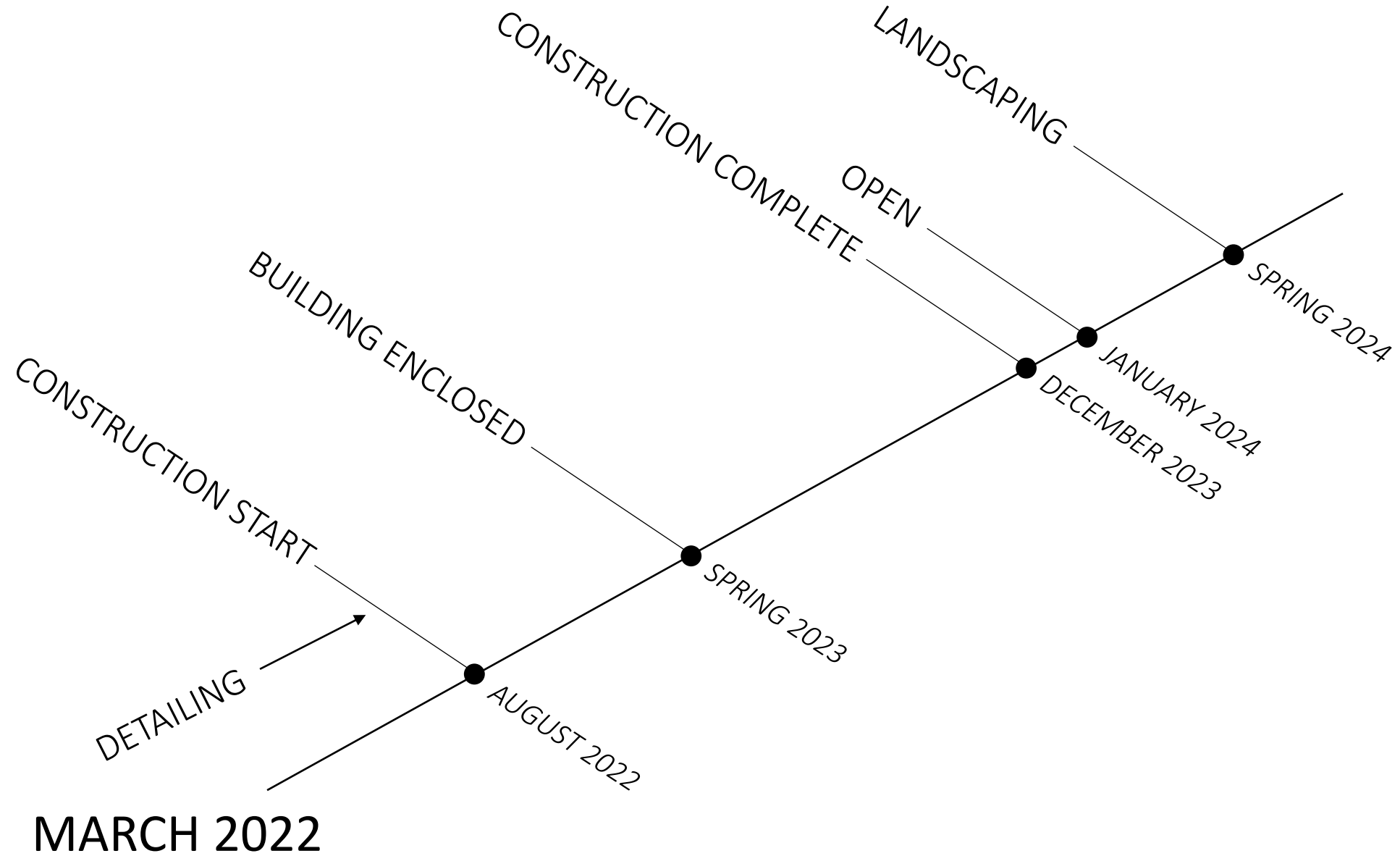

# SCHEDULE



Parks Canada have requested that the following questions be posed to open the question and answer period but please feel free to ask any questions you may have:

- What do you think the strengths of the proposal are?
- What challenges do you see with the proposal as presented?
- Are there things we haven't considered with the proposal that you would like to see included? Did we miss something?
- What do you see as the opportunities afforded from the proposal?
- Any other questions or concerns?



**NEW THERMAL WELLNESS FACILITY & SPA**  
OPEN HOUSE PRESENTATION  
March 10, 2022



artistic rendering





LOCATION PLAN